

JOINERY DETAILS

D ₁ - DOOR	3'0" x 6'6"	91 x 198
D ₂ - DOOR	2'6" x 6'6"	76 x 198
W ₁ - WINDOW	4'6" x 3'0"	137 x 91
W ₂ - WINDOW	4'6" x 4'6"	137 x 137
V ₁ - VENTILATOR	2'0" x 1'6"	51 x 46
CB ₁ - CUPBOARD	6'6" x 3'0" x 1'6"	(4 TER) 198 x 146
CB ₂ - "	4'6" x 2'6" x 1'6"	(3 TER) 137 x 107 x 46
CB ₃ - "	6'6" x 7'0" x 1'6"	(4 TER) 198 x 210 x 46
W ₃ - WINDOW	6'6" x 3'0" x 1'6"	(3 TER) 198 x 91 x 46

AREA	SQ. FEET	SQ. METRE
PLOT AREA	2270.57	211
PLINTH AREA	767.28	71
CARPET AREA	585.00	54

PROPOSAL :

BOUNDARY :

ROAD :

PROPOSED BUILDING IN PLOT NO. 4 AND SURVEY NO 138 OF NO 121, NANMANGALAM VILLAGE, SAIDAPET TALUK, CHENNAI ANNA DISTRICT.

Planning Permit No. A/1393/92

APPROVED

SUBJECT TO THE CONDITIONS IN THIS OFFICE LETTER.

No. A/8649/92 Date 9/92

FOR MEMBER SECRETARY
MADRAS METROPOLITAN
DEVELOPMENT AUTHORITY
MADRAS 600 008.

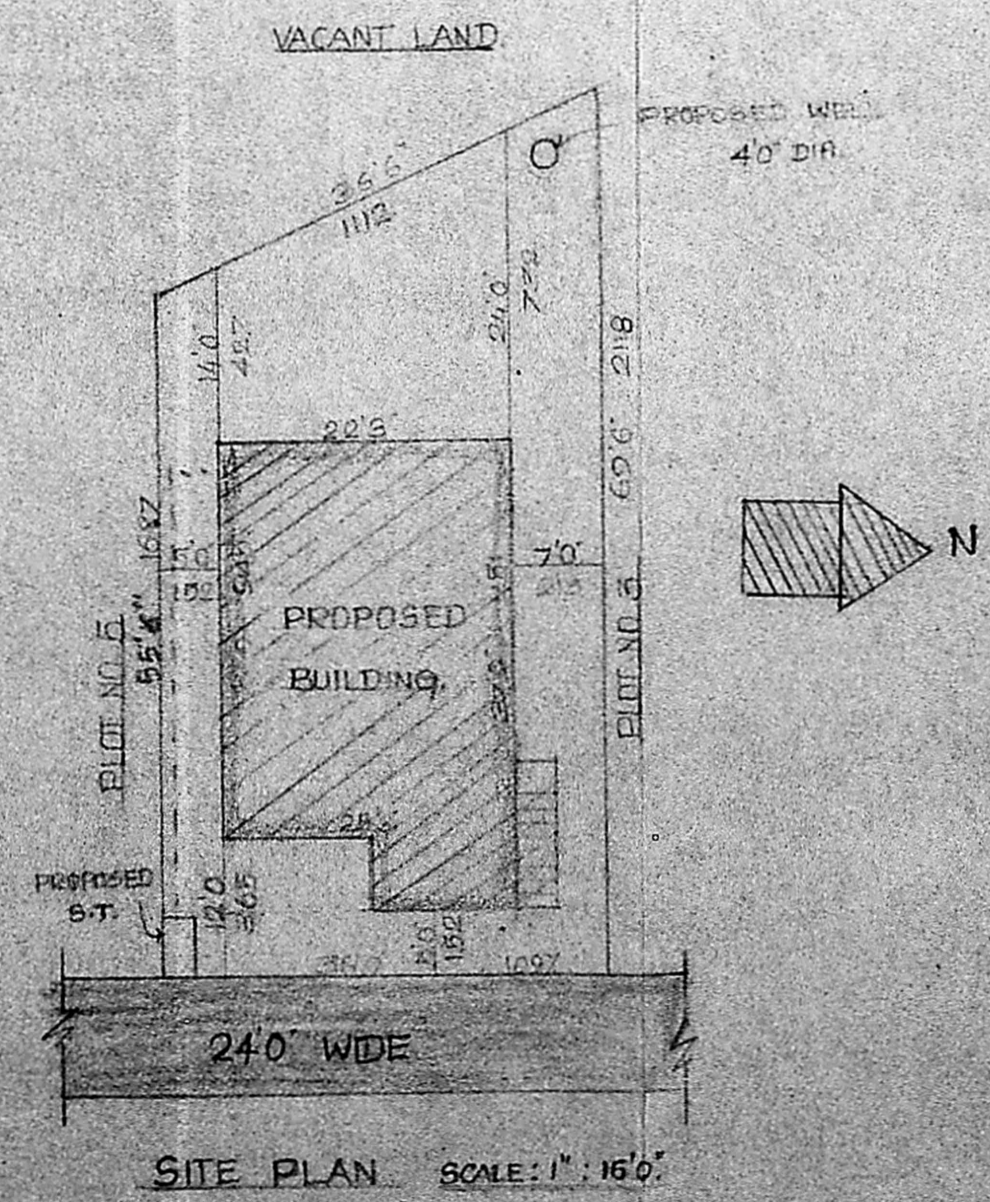
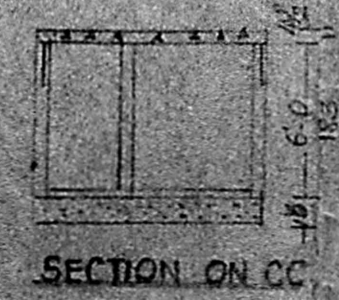
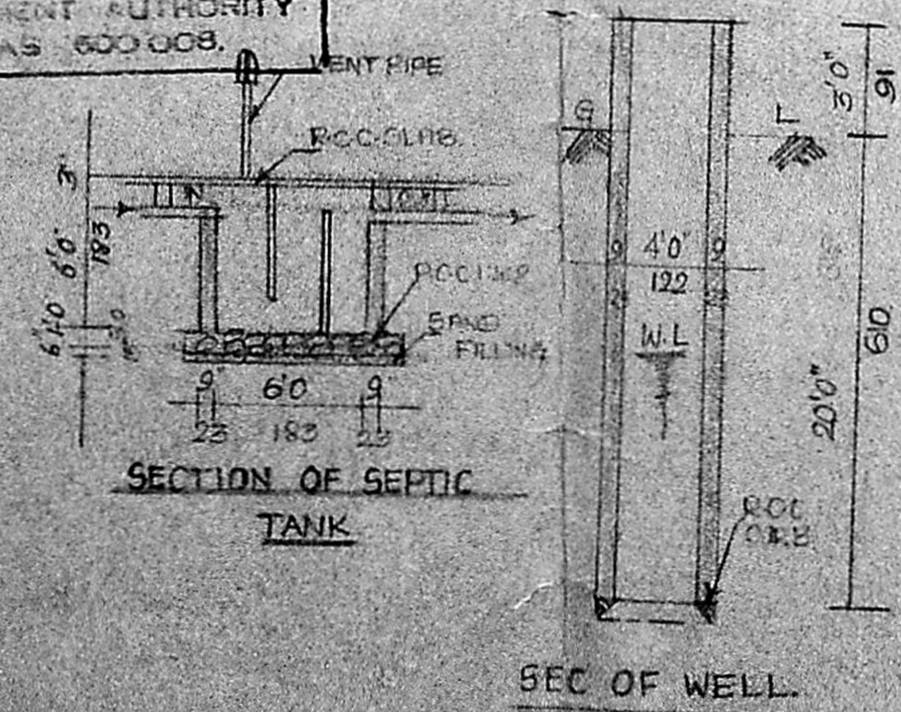
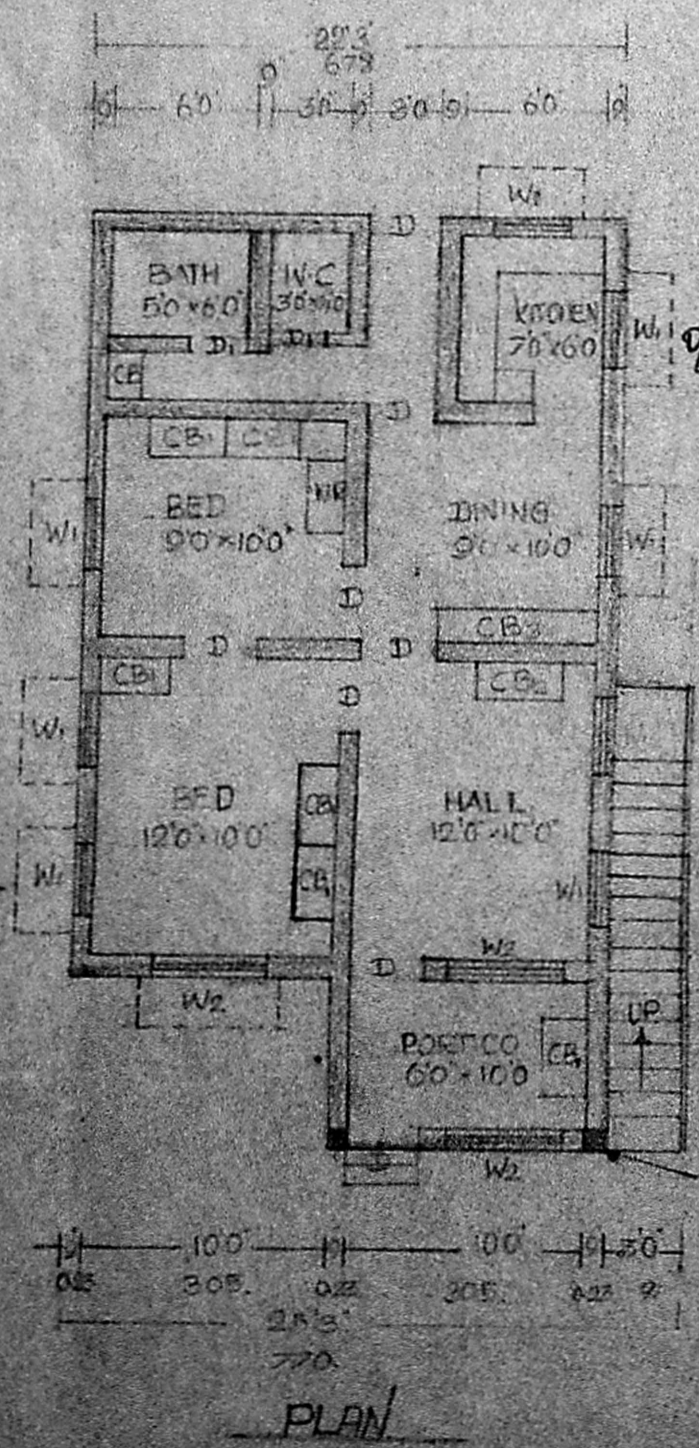

SCALE : 1" = 8'-0" (1:100)

ALL DIMENSION ARE BRACKETS IN CM.

R. Ravaneeth
OWNER

G. Ruthra Prabhu

G. RUTHRA PRABHU, D.C.E.,
Consulting Engineer,
Licenced Surveyor
CORPORATION OF MADRAS,
LICENCE No. 604,
Pammal & Nandivaram,
Guduvancheri Town Panchayat
24-A, KASIM SAJIB STREET,
C. PALLAVAR, M. MADRAS-43,
Opp. PALLAVAR M. POST OFFICE,
NEAR HOTEL VASANTHA BHAVAN

LICENCED SURVEYOR